

# TENDER BULLETIN

NO.14 OF 2020/21 FY  
REF: 10/3/6/5

09 OCTOBER 2020



# LIMPOPO

**PROVINCIAL GOVERNMENT**  
REPUBLIC OF SOUTH AFRICA

Bid documents may also be obtained for free from:  
[www.etenders.gov.za](http://www.etenders.gov.za)

# **Provincial Supply Chain Management Office**

## **TABLE OF CONTENTS**

|  | <b>Page No.</b> |
|--|-----------------|
| 1. REPORTING FRAUDULENT AND CORRUPT ACTIVITIES .....   | 03              |
| 2. INSTRUCTIONS.....   | 04              |
| 3. BID INVITATION .....  | 05 - 09         |
| 4. CANCELLED BIDS.....   | 10              |
| 5. ERRATUM .....   | 11 - 12         |
| 6. SPECIAL NOTICES.....  | 13              |
| ANNEXURE 1: ADDRESS LIST AND CONTACT DETAILS: PROVINCIAL DEPARTMENTS.....                        | 14 - 15         |
| ANNEXURE 2: ADDRESS LIST AND CONTACT DETAILS: PUBLIC ENTITIES .....                              | 16              |
| ANNEXURE 3: ADDRESS LIST AND CONTACT DETAILS: PROVINCIAL TREASURY TENDER<br>ADVISE CENTRES ..... | 17              |
| ANNEXURE 4: ADDRESS LIST AND CONTACT DETAILS: SATELLITE OFFICES .....                            | 18              |
| 7. SELF REGISTRATION PROCESS.....  | 19              |

**REPORT**

**FRAUDULENT & CORRUPT ACTIVITIES ON GOVERNMENT PROCUREMENT SYSTEM**

---

***National Anti-Corruption @ 0800 701 701***

***Security and Investigating Services – Limpopo Provincial Treasury @ 015 298 7196***

---

***ALL COMPLAINTS/CONCERNS RELATED TO SCM NON-COMPLIANCE MUST BE REPORTED TO:***

***LIMPOPO PROVINCIAL TREASURY***

***PRIVATE BAG X 9486***

***POLOKWANE***

***0700***

***PROVINCIAL TREASURY, FINANCE HOUSE, 56 – 58 PAUL KRUGER STREET, POLOKWANE***

## **2. INSTRUCTIONS**

1. Bidders are advised to read the entire tender bulletin.
2. Tenders for procurement of supplies, services and disposals are categorized as follows:

### **SUPPLIES**

- Accommodation, leasing of
- Audio visual equipment
- Building material
- Chemicals: Agricultural/Forestry/
- Laboratory/Water Care
- Clothing/Textiles
- Computer equipment
- Computer software
- Electrical equipment
- Electronic equipment
- Furniture
- General
- Medical
- Office equipment: Labour-saving devices
- Perishable provisions
- Stationary/printing
- Steel
- Timber
- Vehicle (all types)
- Workshop equipment

### **SERVICES**

- Building
- Civil
- Electrical
- Functional (including cleaning-,  
and security services)
- General
- Maintenance of electrical, mechanical  
equipment and plumbing
- Mechanical
- Professional
- Repair and maintenance of vehicles
- Transport

### **DISPOSALS**

- Clothing and textiles
- Furniture
- General
- Scrap metal
- Vehicles

3. Bid documents are generally available in English only.
4. The address where a bid document is available from and where it must be submitted to may differ.
5. The addresses at which bid documents may be obtained and to which tenders must be posted, appear in Annexure 1.
6. The address list of various Supply Chain Management Advice Centres at which bid documents and tender bulletins may also be obtained, appear in Annexure 3; and
7. The address list of Supply Chain Management satellite offices at which tender bulletins may also be obtained, appear in Annexure 4.

**LIMPOPO PROVINCIAL TENDER BULLETIN NO 14 OF 2020/21 FY, 09 OCTOBER 2020**

**3. BID INVITATIONS**

| BID NO. | DESCRIPTION OF SERVICE OR SUPPLIES | CONTACT DETAILS | BID DOCUMENT PRICE (NON-REFUNDABLE) | DUE AT 11H00 | BID DOCUMENTS OBTAINABLE FROM | POST OR DELIVER BIDS TO |
|---------|------------------------------------|-----------------|-------------------------------------|--------------|-------------------------------|-------------------------|
|         |                                    |                 |                                     |              | See Annexure 1 & 2            |                         |

|                 |   |  |     |             |                     |     |
|-----------------|---|--|-----|-------------|---------------------|-----|
| LTA 002 - 20/21 | Appointment of Media Buying Company for a period of five (5) months<br><br><b>No Briefing Session</b><br><br><b>Limpopo Tourism Agency</b>  | <b>Bid Process Enquiries</b><br>Mr. Phuseti Malothane<br>@ 015 293 3723<br>Cell: 072 906 4921  | N/A | 30/10/ 2020 | www.etenders.gov.za | 112 |
| LTA 003 - 20/21 | Appointment of Creative Agency for a period of five (5) months<br><br><b>No Briefing Session</b><br><br><b>Limpopo Tourism Agency</b>   | <b>Bid Process Enquiries</b><br>Mr. Phuseti Malothane<br>@ 015 293 3723<br>Cell: 072 906 4921  | N/A | 30/10/ 2020 | www.etenders.gov.za | 112 |
| ACDP 19/15      | Rendering of Catering Services (Leasing of Kitchen and Tuck Shop) at <b>Madzivhandila College</b> of Agriculture for a period of 3 years<br><br>N.B: Only bidders who are EME's or QSE with BBBEE level 1 are target for this bid<br><br><b>Department of Agriculture</b> | <b>Technical Enquiries</b><br>Ms. T. Baloyi<br>@ 066 497 7693/015<br><a href="mailto:tintswalob@gmail.com">tintswalob@gmail.com</a><br><br><b>Bid Process Enquiries</b><br>Me. NR Shikwambana<br>@ 015 294 3616<br><a href="mailto:shikwambananr@agric.limpopo.gov.za">shikwambananr@agric.limpopo.gov.za</a>    | N/A | 11/11/2020  | www.etenders.gov.za | 110 |
| ACDP 19/16      | Rendering of Catering Services (Leasing of Kitchen and Tuck Shop) at <b>Tompi Seleka College</b> of Agriculture for a period of 3 years<br><br>N.B: Only bidders who are EME's or QSE with BBBEE level 1 are target for this bid<br><br><b>Department of Agriculture</b>  | <b>Technical Enquiries</b><br>Ms. M. Lechalaba<br>@ 013 268 9300<br><a href="mailto:mlechalaba04@gmail.com">mlechalaba04@gmail.com</a><br><br><b>Bid Process Enquiries</b><br>Me. NR Shikwambana<br>@ 015 294 3616<br><a href="mailto:shikwambananr@agric.limpopo.gov.za">shikwambananr@agric.limpopo.gov.za</a> | N/A | 10/11/2020  | www.etenders.gov.za | 110 |

**LIMPOPO PROVINCIAL TENDER BULLETIN NO 14 OF 2020/21 FY, 09 OCTOBER 2020**

|                              |  |  |               |            |     |     |
|------------------------------|--|--|---------------|------------|-----|-----|
| GOGHSTA<br>B04/2020-21<br>FY | Additional Panel of Service Providers (Contractors) on the Construction of low cost Houses (RDP) Database Recently Established<br><br><b>N.B: Late submission will not be accepted</b><br><br><b>Department of Co-operative Governance, Human Settlement &amp; Traditional Affairs</b> | <b><u>Technical Enquiries</u></b><br>Mokgotsi K<br>@ 015 284 5471<br>Maisela N.D<br>@ 015 284 1841<br>Lamola R.M<br>@015 284 5111<br>Mpyatona S<br>@ 015 284 5128<br><br><b><u>Bid Process Enquiries</u></b><br>Mr. Mokalapa M.J<br>@015 294 2278<br>Ms.Maseenya J.T<br>@ 015 294 2309<br>Mr. Masemola S.S<br>@ 015 294 2024           | R85.00        | 10/11/2020 | 106 | 106 |
| RAL/T966/2<br>020            | Preventative Maintenance of Road D1589, Makgato to Devrede in the Capricorn District of Limpopo Province<br><br><b>CIDB Grading: 7CE or 6CEPE or Higher</b><br><br><b>Road Agency Limpopo</b>  | <b><u>Technical Enquiries</u></b><br>Mr. Ngoako Ramaboea<br>@ 015 284 4672<br>Cell: 071 200 2810<br>e-mail:<br><a href="mailto:ramaboeanm@ral.co.za">ramaboeanm@ral.co.za</a><br><br><b><u>Bid Process Enquiries</u></b><br>Mr. Matsobane Dinala<br>@ 015 284 4628<br>e-mail: <a href="mailto:dinalar@ral.co.za">dinalar@ral.co.za</a> | R 350 -<br>00 | 11/11/2020 | 115 | 115 |
| RAL/T973/2<br>020            | Preventative Maintenance of Road D4 Elim to Malamulele in the Vhembe District of Limpopo Province<br><br><b>CIDB Grading: 7CE or 6CEPE or Higher</b><br><br><b>Road Agency Limpopo</b>   | <b><u>Technical Enquiries</u></b><br>Mr. Ngoako Ramaboea<br>@ 015 284 4672<br>Cell: 071 200 2810<br>e-mail:<br><a href="mailto:ramaboeanm@ral.co.za">ramaboeanm@ral.co.za</a><br><br><b><u>Bid Process Enquiries</u></b><br>Mr. Matsobane Dinala<br>@ 015 284 4628<br>e-mail: <a href="mailto:dinalar@ral.co.za">dinalar@ral.co.za</a> | R 350 -<br>00 | 12/11/2020 | 115 | 115 |
| RAL/T974/2<br>020            | Preventative Maintenance of Road D1483 from Musina to Pongrifi in the Vhembe District of Limpopo Province<br><br><b>CIDB Grading: 6CEPE or 7CEor Higher</b>  | <b><u>Technical Enquiries</u></b><br>Mr. Ngoako Ramaboea<br>@ 015 284 4672<br>Cell: 071 200 2810<br>e-mail:<br><a href="mailto:ramaboeanm@ral.co.za">ramaboeanm@ral.co.za</a>  | R 350 -<br>00 | 13/11/2020 | 115 | 115 |

**LIMPOPO PROVINCIAL TENDER BULLETIN NO 14 OF 2020/21 FY, 09 OCTOBER 2020**

|               |  |  |            |            |     |     |
|---------------|--|--|------------|------------|-----|-----|
|               |  | <p><b><u>Bid Process Enquiries</u></b><br/>                 Mr. Matsobane Dinala<br/>                 @ 015 284 4628<br/>                 e-mail: <a href="mailto:dinalar@ral.co.za">dinalar@ral.co.za</a></p>   |            |            |     |     |
|               | <p><b>Road Agency Limpopo</b></p>  |  |            |            |     |     |
| RAL/T976/2020 | <p>Preventative Maintenance of Road D3200, R81 to Mokwakwaila to Mawa in the Mopani District of Limpopo Province</p> <p><b>CIDB Grading: 6CEPE or 7CEor Higher</b></p> <p><b>Road Agency Limpopo</b></p> | <p><b><u>Technical Enquiries</u></b><br/>                 Mr. Ngoako Ramaboea<br/>                 @ 015 284 4672<br/>                 Cell: 071 200 2810<br/>                 e-mail: <a href="mailto:ramaboeanm@ral.co.za">ramaboeanm@ral.co.za</a></p> <p><b><u>Bid Process Enquiries</u></b><br/>                 Mr. Matsobane Dinala<br/>                 @ 015 284 4628<br/>                 e-mail: <a href="mailto:dinalar@ral.co.za">dinalar@ral.co.za</a></p> | R 350 - 00 | 16/11/2020 | 115 | 115 |
| RAL/T977/2020 | <p>Preventative Maintenance of Road D3840, Krimetart to Phalaborwa in the Mopani District of Limpopo Province</p> <p><b>CIDB Grading: 6CEPE or 7CEor Higher</b></p> <p><b>Road Agency Limpopo</b></p>    | <p><b><u>Technical Enquiries</u></b><br/>                 Mr. Ngoako Ramaboea<br/>                 @ 015 284 4672<br/>                 Cell: 071 200 2810<br/>                 e-mail: <a href="mailto:ramaboeanm@ral.co.za">ramaboeanm@ral.co.za</a></p> <p><b><u>Bid Process Enquiries</u></b><br/>                 Mr. Matsobane Dinala<br/>                 @ 015 284 4628<br/>                 e-mail: <a href="mailto:dinalar@ral.co.za">dinalar@ral.co.za</a></p> | R 350 - 00 | 17/11/2020 | 115 | 115 |
| RAL/T978/2020 | <p>Preventative Maintenance of Road D4242, Masavens within Sekhukhune District of Limpopo Province</p> <p><b>CIDB Grading: 6CEPE or 7CEor Higher</b></p> <p><b>Road Agency Limpopo</b></p>               | <p><b><u>Technical Enquiries</u></b><br/>                 Mr. Ngoako Ramaboea<br/>                 @ 015 284 4672<br/>                 Cell: 071 200 2810<br/>                 e-mail: <a href="mailto:ramaboeanm@ral.co.za">ramaboeanm@ral.co.za</a></p> <p><b><u>Bid Process Enquiries</u></b><br/>                 Mr. Matsobane Dinala<br/>                 @ 015 284 4628<br/>                 e-mail: <a href="mailto:dinalar@ral.co.za">dinalar@ral.co.za</a></p> | R 350 - 00 | 18/11/2020 | 115 | 115 |
| RAL/T979/2020 | <p>Preventative Maintenance of Road D4150 from Road R37 to Praktiseer within Sekhukhune District of Limpopo Province</p> <p><b>Road Agency Limpopo</b></p>   | <p><b><u>Technical Enquiries</u></b><br/>                 Mr. Ngoako Ramaboea<br/>                 @ 015 284 4672<br/>                 Cell: 071 200 2810</p>  | R 350 - 00 | 19/11/2020 | 115 | 115 |



**LIMPOPO PROVINCIAL TENDER BULLETIN NO 14 OF 2020/21 FY, 09 OCTOBER 2020**

|               |  |   |            |            |     |     |
|---------------|--|---|------------|------------|-----|-----|
|               | <p><b>CIDB Grading: 6CEPE or 7CEor Higher</b></p> <p><b>Road Agency Limpopo</b></p>  | <p>e-mail:<br/><a href="mailto:ramaboeanm@ral.co.za">ramaboeanm@ral.co.za</a></p> <p><b>Bid Process Enquiries</b><br/>Mr. Matsobane Dinala<br/>@ 015 284 4628<br/>e-mail: <a href="mailto:dinalar@ral.co.za">dinalar@ral.co.za</a></p>  |            |            |     |     |
| RAL/T980/2020 | <p>Preventative Maintenance of Road P51/3 from Groblesdal to Stofberg within Sekhukhune District of Limpopo Province</p> <p><b>CIDB Grading: 6CEPE or 7CEor Higher</b></p> <p><b>Road Agency Limpopo</b></p>         | <p><b>Technical Enquiries</b><br/>Mr. Ngoako Ramaboea<br/>@ 015 284 4672<br/>Cell: 071 200 2810<br/>e-mail:<br/><a href="mailto:ramaboeanm@ral.co.za">ramaboeanm@ral.co.za</a></p> <p><b>Bid Process Enquiries</b><br/>Mr. Matsobane Dinala<br/>@ 015 284 4628<br/>e-mail: <a href="mailto:dinalar@ral.co.za">dinalar@ral.co.za</a></p> | R 350 - 00 | 20/11/2020 | 115 | 115 |
| RAL/T981/2020 | <p>Preventative Maintenance of Road D2537 from Burgersfort to Penge within in the Sekhukhune District of Limpopo Province</p> <p><b>CIDB Grading: 6CEPE or 7CEor Higher</b></p> <p><b>Road Agency Limpopo</b></p>    | <p><b>Technical Enquiries</b><br/>Mr. Ngoako Ramaboea<br/>@ 015 284 4672<br/>Cell: 071 200 2810<br/>e-mail:<br/><a href="mailto:ramaboeanm@ral.co.za">ramaboeanm@ral.co.za</a></p> <p><b>Bid Process Enquiries</b><br/>Mr. Matsobane Dinala<br/>@ 015 284 4628<br/>e-mail: <a href="mailto:dinalar@ral.co.za">dinalar@ral.co.za</a></p> | R 350 - 00 | 23/11/2020 | 115 | 115 |
| RAL/T986/2020 | <p>Preventative Maintenance of Road D3150 and D11 from Olifantshoek to Lomondekop within Mopani District of Limpopo Province</p> <p><b>CIDB Grading: 6CEPE or 7CEor Higher</b></p> <p><b>Road Agency Limpopo</b></p> | <p><b>Technical Enquiries</b><br/>Mr. Ngoako Ramaboea<br/>@ 015 284 4672<br/>Cell: 071 200 2810<br/>e-mail:<br/><a href="mailto:ramaboeanm@ral.co.za">ramaboeanm@ral.co.za</a></p> <p><b>Bid Process Enquiries</b><br/>Mr. Matsobane Dinala<br/>@ 015 284 4628<br/>e-mail: <a href="mailto:dinalar@ral.co.za">dinalar@ral.co.za</a></p> | R 350 - 00 | 24/11/2020 | 115 | 115 |
| RAL/T922/2020 | <p>Bridge repairs on Bridge 6116 on road D3653 in the Vhembe District of Limpopo Province</p> <p><b>CIDB Grading: 6CEPE or 5CEor Higher</b></p>  | <p><b>Technical Enquiries</b><br/>Mr. Ngoako Ramaboea<br/>@ 015 284 4672<br/>Cell: 071 200 2810<br/>e-mail:<br/><a href="mailto:ramaboeanm@ral.co.za">ramaboeanm@ral.co.za</a></p>  | R 350 - 00 | 25/11/2020 | 115 | 115 |

**LIMPOPO PROVINCIAL TENDER BULLETIN NO 14 OF 2020/21 FY, 09 OCTOBER 2020**

|                   |   |   |               |            |     |     |
|-------------------|---|---|---------------|------------|-----|-----|
|                   |   | <b><u>Bid Process Enquiries</u></b><br>Mr. Matsobane Dinale<br>@ 015 284 4628<br>e-mail: <a href="mailto:dinalar@ral.co.za">dinalar@ral.co.za</a>   |               |            |     |     |
| RAL/C964/2<br>020 | Procurement of professional services for the management of the Limpopo Province Road Asset Management System including operational requirements for a period of 3 years<br><br><b>Road Agency Limpopo</b> | <b><u>Technical Enquiries</u></b><br>Mr. Kishan Tutsi<br>@ 015 284 4676<br>Cell: 064 860 0975<br>e-mail: <a href="mailto:tulsik@ral.co.za">tulsik@ral.co.za</a><br><br><b><u>Bid Process Enquiries</u></b><br>Mr. Matsobane Dinale<br>@ 015 284 4628<br>Cell: 082 4650812<br>e-mail: <a href="mailto:dinalar@ral.co.za">dinalar@ral.co.za</a> | R 350 -<br>00 | 19/11/2020 | 115 | 115 |

**4. CANCELLED BID**

| <b>TENDER BULLETIN NO</b> | <b>BID NO</b>                     | <b>PROJECT DESCRIPTION</b>   | <b>DATE ADVERTISED</b> | <b>DATE CLOSED</b> | <b>REASON FOR CANCELLATION</b>                                       |
|---------------------------|-----------------------------------|--|------------------------|--------------------|--|
| Number 44 of 2019/20 FY   | RAL/S965/2019                     | Appointment of Panel of Training service providers for a period of three years                             | 06 March 2020          | 02/12/2019         | Material irregularities that were committed during tendering process |
| Number 44 of 2019/20 FY   | RAL/D965/2019                     | Appointment of Panel of Social Consultants service providers for a period of three years                   | 06 March 2020          | 29/12/2019         | Material irregularities that were committed during tendering process |
| Number 44 of 2019/20 FY   | RAL/H965/2019                     | Appointment of Panel of Safety Consultants service providers for a period of three years                   | 06 March 2020          | 28/12/2019         | Material irregularities that were committed during tendering process |
| Number 44 of 2019/20 FY   | RAL/T965/2019                     | Appointment of Panel of civil roads contractors CIDB 3 CE or Higher for a period of three years            | 06 March 2020          | 26/12/2019         | Material irregularities that were committed during tendering process |
| Number 44 of 2019/20 FY   | RAL/E965/2019                     | Appointment of Panel of Environmental Management consultants service providers for a period of three years | 06 March 2020          | 27/12/2019         | Material irregularities that were committed during tendering process |
| Number 07 of 2020/21 FY   | RAL/C965/2019                     | Appointment of Panel Civil Engineering Professional Service for a period of three years                    | 21 August 2020         | 17/12/2019         | Material irregularities that were committed during tendering process |
| Number 30 of 2019/20 FY   | RAL/2020/Multifunctional Printers | Appointment of Service Providers for rental of Multifunctional Printers for period of three years          | 01 November 2019       | 30/12/2019         | Material irregularities that were committed during tendering process |

**5. ERRATUM**

**4.1 DEPARTMENT OF EDUCATION**

Kindly take note that Bid No. LDE/B03/2020/21 which was advertised in the Tender Bulletin No. 13 of 2020/21 FY dated 02 October 2020 has been advertised with an incomplete information. The Advert should have included pre-qualification criteria as follows.

| Bid No.                              | Description of service or Supplies   | Bid documents price  | CIDB grading | Compulsory Briefing Session                      | Closing date and time | Enquiries   | Validity period |
|--------------------------------------|--|--|--------------|--|-----------------------|---|-----------------|
| LDE/B03/2020/21<br>(LDE/B04/2019/20) | Manufacturing, Warehousing, Packaging and Distribution of Sanitary Pads for Girls in quintiles 1-3 Public Schools.<br><b>Pre qualification criteria</b><br>(1) Only tenders subcontracting a minimum of 30% to any (one more) of the following designationated group will be considered:-<br>(a) An Exempted Micro Enterprise (EMEs) or Qualifying Small Enterprise (QSEs) which is at least 51% owned by black people who are women;<br>(b) An EMEs or QSEs which | N/A<br>(Bid to be available from e-portal and Limpopo Department of Education website) | N/A          | Date: 16/10/2020<br>Time: 10h00<br>Venue: Mastec | 23/10/2020 at 11h00   | <b>Bidding Process:</b><br>Ms. MP Mashilo<br><a href="tel:0152907660">Tel: 015 290 7660</a><br><br><b>Technical Information:</b><br>Mhlongo MT<br>Tel: 015 290 7426 | 160 Days        |

|  |  |  |  |  |  |  |  |
|--|--|--|--|--|--|--|--|
|  | <p>is at least 51% owned by black people with disabilities;<br/>or</p> <p>(c) A co-operative which is at least 51% owned by black people.</p> <p>(2) Only locally (i.e. South Africa) Manufacture d Sanitary pads meeting the following threshold for local content will be considered:-</p> <p>(a) 100% for finished sanitary pads (assembly done in South Africa) and</p> <p>(b) 100% for packaging done in South Africa).</p> |  |  |  |  |  |  |
|--|--|--|--|--|--|--|--|

**6.1. LIMPOPO PROVINCIAL TREASURY**

**6.1.1 (SCM ADVICE CENTERS):  
ADVERTISEMENTS OF LIMPOPO CSD CALL CENTRE LINES FOR SUPPLIERS**

**LIMPOPO CSD CALL CENTRE LINES FOR SUPPLIERS**

| <b>DISTRICT</b> | <b>CALL CENTRE NUMBER</b> | <b>OFFICIAL RESPONSIBLE</b> | <b>TIME</b>    |
|-----------------|---------------------------|-----------------------------|----------------|
| Capricorn       | 015 291 2684              | Mr. Kgomo AE                | 07H30 TO 16H30 |
| Mopani          | 015 812 0256              | Ms. Nxumalo P               | 07H30 TO 16H30 |
| Sekhukhune      | 013 265 1071              | Mrs Morena MM               | 07H30 TO 16H30 |
| Vhembe          | 015 962 0014              | Mrs. Nefolovhodwe MQ        | 07H30 TO 16H30 |
| Waterberg       | 014 717 1376              | Mrs. Tsatsi AT              | 07H30 TO 16H30 |

**6.1.2 NOTICE TO SUPPLIERS**

**SUPPLIERS ARE HEREBY NOTIFIED TO REGISTER THEIR COMPANIES / BUSINESSES ONTO THE PROVINCIAL DATABASE FOR THE SUPPLY OF PPES. REGISTRATION FORM CAN BE DOWNLOADED FROM LIMPOPO PROVINCIAL TREASURY (LPT) WEBSITE.**

**NB. SUPPLIERS WHO REGISTERED INITIALLY MUST NOT RE-REGISTER.**

**LIMPOPO PROVINCIAL TENDER BULLETIN NO 14 OF 2020/21 FY, 09 OCTOBER 2020**

**ANNEXURE 1: ADDRESS LIST AND CONTACT DETAILS: LIMPOPO PROVINCIAL DEPARTMENTS**

| UNIQUE REF. NO. | BID DOCUMENT REFERENCE | CONTACT DETAILS  | DOCUMENTS SOLD AT:   | DOCUMENTS DEPOSITED AT  |
|-----------------|------------------------|--|--|---|
| 100             | DSDP                   | Tel: 015 293 6000<br>Fax: 015 293 6211<br>Website:<br><a href="http://www.limpopo.gov.za">www.limpopo.gov.za</a>   | <b>Department of Social Development</b> , Office No. 57 Ground Floor, 21 Biccard Street POLOKWANE  | Deposited in the box located at Department of Social Development, 21 Biccard Street Polokwane                         |
| 101             | LPT                    | Tel: 015 298 7000<br>Fax: 015 295 7010<br>Website:<br><a href="http://www.limpopo.gov.za">www.limpopo.gov.za</a>   | <b>Provincial Treasury</b> 46 Hans Van Rensburg Street, POLOKWANE and all Provincial Treasury Tender Advice Centres  | Deposited in the bid box located outside a guard house at Ismini Towers, 46 Hans Van Rensburg Street, Polokwane       |
| 101A            | TC/LP                  | Tel: 015 291 8400<br>Fax: 015 295 3310<br>Website:<br><a href="http://www.limpopo.gov.za">www.limpopo.gov.za</a>   | <b>Provincial Treasury</b> 56 – 58 Paul Kruger Street, POLOKWANE and all Provincial Treasury Tender Advice Centres   | Deposited in the bid box located in the main entrance, Finance House Building, 56-58 Paul Kruger Street, Polokwane    |
| 102             | PRDP                   | Tel: 015 287 6000<br>Fax: 015 295 3840<br>Website:<br><a href="http://www.limpopo.gov.za">www.limpopo.gov.za</a>   | <b>Office of the Premier</b> , 40 Hans van Rensburg Street, POLOKWANE and all SCM Advice Centres   | Deposited in the bid box located at Mowaneng Building, 40 Hans van Rensburg Street, Polokwane                         |
| 103             | HEDP                   | Tel: 015 293 6000<br>Fax: 015 293 6211<br>Website:<br><a href="http://www.limpopo.gov.za">www.limpopo.gov.za</a>   | <b>Department of Health</b> , Office No. D3 Ground Floor, Old Capricorn Building, 18 College Street, POLOKWANE and all Provincial Treasury Tender Advice Centres | Deposited in the box located at Department of Health and Social Development, 18 College Street, Polokwane             |
| 104             | LPEDT                  | Tel: 015 290 7600/1<br>Fax: 015 297 4494<br>Website:<br><a href="http://www.limpopo.gov.za">www.limpopo.gov.za</a> | <b>Department of Education</b> , Corner 113 Biccard and 24 Excelsior Streets, POLOKWANE and all Provincial Treasury Tender Advice Centres                        | Deposited in the bid box located in the main entrance of corner 113 Biccard Street and Excelsior Street, Polokwane    |
| 105             | PUDP                   | Tel: 015 295 1000<br>Fax: 015 295 1163<br>Website:<br><a href="http://www.limpopo.gov.za">www.limpopo.gov.za</a>   | <b>Department of Transport and Community Safety</b> , 40 Paul Kruger Street, POLOKWANE and all Provincial Treasury Tender Advice Centres                         | Deposited in the bid box located at 1 <sup>st</sup> Floor, Paul Kruger Wing, 40 Paul Kruger Street, Polokwane         |
| 106             | COGHSTA                | Tel: 015 294 2000<br>Fax: 015 295 4190<br>Website:<br><a href="http://www.limpopo.gov.za">www.limpopo.gov.za</a>   | <b>Department of Co-Operative Governance, Human Settlements &amp; Traditional Affairs</b> , 28 Market Street, Office No. G 74, Ground Floor, Polokwane.          | Deposited in the bid box located at Hensa Towers, Cnr of Rabe and Landdros Mare Streets, Polokwane                    |
| 107             | DSAC                   | Tel: 015 284 4000<br>Fax: 015 284 4514<br>Website:<br><a href="http://www.limpopo.gov.za">www.limpopo.gov.za</a>   | <b>Department of Sport, Arts and Culture</b> Olympic Towers, Corner Rabe and Biccard Street, POLOKWANE and all Provincial Treasury Tender Advice Centre          | Deposited in the bid box located in the main entrance of Olympic Towers, Corner 21 Rabe and Biccard Street, Polokwane |
| 108             | LEDET                  | Tel: 015 293 8300<br>Fax: 015 293 8319   | <b>Department of Economic Development, Environment &amp; Tourism</b> , 90 Bok Street, POLOKWANE and all SCM Advice Centres                                       | Deposited in the bid box located in the main entrance of Evridiki   |

**LIMPOPO PROVINCIAL TENDER BULLETIN NO 14 OF 2020/21 FY, 09 OCTOBER 2020**

|     |             |  |  |   |
|-----|-------------|--|--|---|
|     |             | Website:<br><a href="http://www.limpopo.gov.za">www.limpopo.gov.za</a>   |  | Towers, 19 Biccard Street, Polokwane  |
| 109 | LDPW & WODP | Tel: 015 284 7000<br>Fax: 015 284 7031<br>Website:<br><a href="http://www.limpopo.gov.za">www.limpopo.gov.za</a>             | <b>Department of Public Works, Roads and Infrastructure</b><br><br>; Towers, 43 Church Street, POLOKWANE and all Provincial Treasury Tender Advice Centres | Deposited in the bid box located at Corner Blaawberg and River Street Ladanna Polokwane 0699 Private Bag X9490 Polokwane 0700 |
| 110 | ACDP        | Tel: 015 294 3000/30/60/90/20<br>Fax: 015 294 4506<br>Website:<br><a href="http://www.limpopo.gov.za">www.limpopo.gov.za</a> | <b>Department of Agriculture</b> , Temo Towers, 69 Biccard Street, POLOKWANE and all Provincial Treasury Tender Advice Centres                             | Deposited in the bid box located in the main entrance of AgriVillage, 69 Biccard Street, Polokwane                            |



**LIMPOPO PROVINCIAL TENDER BULLETIN NO 14 OF 2020/21 FY, 09 OCTOBER 2020**

**ANNEXURE 2: ADDRESS LIST AND CONTACT DETAILS: LIMPOPO PUBLIC ENTITIES**

| UNIQUE REF. NO. | BID DOCUMENT REFERENCE | CONTACT DETAILS  | DOCUMENTS SOLD AT:  | DOCUMENTS DEPOSITED AT  |
|-----------------|------------------------|--|---|---|
| 111             | RFB: LIMP              | Tel: 015 293 3621<br>Fax: 015 293 3660<br>Website: <a href="http://www.golimpopo.com">www.golimpopo.com</a>  | <b>State Information Technology Agency (SITA)</b> Limpopo Office, Moolman Building, 27 Market Street, POLOKWANE, 0699               | Bid box located in the Main Entrance of Moolman Building, 27 Market Street, Polokwane                                     |
| 112             | LTA                    | Tel: 015 293 3600<br>Fax: 015 293 3655<br>Website: <a href="http://www.golimpopo.com">www.golimpopo.com</a>  | <b>Limpopo Tourism Agency</b> , ERF 92/688, Portion 2 Southern Gateway, Ext 4, N1 Main Road, Polokwane 0699                         | Bid box located in the offices ERF 92/688, Portion 2 Southern Gateway, Ext 4, N1 Main Road, Polokwane 0699                |
| 113             | LGB                    | Tel: 015 295 5581<br>Fax: 015 295 3566<br>Website: <a href="http://www.lgb.org">www.lgb.org</a>  | <b>Limpopo Gambling Board</b> , 08 Hans van Rensburg Street, POLOKWANE, 0699  | Bid box located in the main entrance, 8 Hans van Rensburg Street, Polokwane, 0699   |
| 114             | LEDA                   | Tel: 015 633 4700<br>Fax: 015 633 4854<br>Website: <a href="http://www.leda.co.za">www.leda.co.za</a>  | <b>Limpopo Economic Development Agency</b> Enterprise Development Finance, Main Road Lebowakgomo                                    | Bid box located in the main entrance, Enterprise Development Finance, Main Road Lebowakgomo                               |
| 115             | RAL                    | Tel: 015 284 4600<br>Fax: 015 284 4701<br>Website: <a href="http://www.ral.co.za">www.ral.co.za</a>  | <b>Road Agency Limpopo (RAL)</b> , RAL Towers, 26 Rabe Street, POLOKWANE, 0700  | Bid box located in the entrance foyer (ground floor) of RAL Towers, at 26 Rabe Street, Polokwane                          |
| 116             | GAAL                   | Tel: 015 288 0122<br>Fax: 015 288 0346<br>Website: <a href="http://www.gaal.co.za">www.gaal.co.za</a>  | <b>Gateway Airports Authority Limited</b> , N1 Road to Louis Trichardt, Army Base, POLOKWANE International Airport, Polokwane, 0700 | Bid box located in the main entrance, ground floor of administration building, Polokwane International Airport, Army Base |
| 117             | VIVET                  | Tel: 015 963 3156<br>Fax: 015 963 3154<br>Website: <a href="mailto:www.fetcol@mweb.co.za">www.fetcol@mweb.co.za</a>  | <b>Vhembe FET College</b> , Stand No. 203, Unit A, Sibasa, 0970, Limpopo Province   | Vhembe Fet College, Central Office, Private Bag X2136, SIBASA 0970  |
| 118             | WTVET                  | Tel: 015 491 8581/8602<br>Fax: 015 491 8579<br>Website: <a href="mailto:www.procurement@waterbergcollege.co.za">www.procurement@waterbergcollege.co.za</a> | <b>Waterberg FET College</b> , Central Office, 36 Hooqe Street Street, Mokopane, 0600   | <b>Waterberg FET College</b> , Central Office, 36 Hooqe Street Street, Mokopane, Private Bag x 2449, Mokopane 0600        |
| 119             | GNT                    | Tel. 015 291 2641<br>Fax. 015 291 2648   | No. 130a Marshall Street, Polokwane.0700  | Great North Transport No. 130 Marshall Street, Polokwane.0700   |
| 120             | MT                     | Tel. 015 2907715/7772  | <b>Mvula Trust</b> 25 Rhodesdrift Street, Rhodesdrift Office Park, Bendor Ext 30, Polokwane   | <b>Mvula Trust</b> 25 Rhodesdrift Street, Rhodesdrift Office Park, Bendor Ext 30, Polokwane                               |
| 121             | CCTVET                 | Tel.015 230 1800<br>Fax. 015 291 2767  | Capricorn College for TVET 16 Market Street, Polokwane  | Private Bag Bag X9674 Polokwane0700   |
| 122             | IDT                    | Tel: 015 295 0000<br>Fax: 015 295 6559   | <b>Independent Development Trust</b> 22 Hans van Rensburg Street, Polokwane, 0700   | <b>Independent Development Trust</b> P.O.Box 55386 Polokwane 0700   |
| 123             | DBSA                   | scmqueries@dbsa.org  | <b>Development Bank of Southern Africa</b> Welcome Centre 1258 Lever Road Midrand   | <b>Development Bank of Southern Africa</b> Welcome Centre 1258 Lever Road Midrand   |

**LIMPOPO PROVINCIAL TENDER BULLETIN NO 14 OF 2020/21 FY, 09 OCTOBER 2020**

**ANNEXURE 3: ADDRESS LIST AND CONTACT DETAILS: PROVINCIAL TREASURY TENDER ADVICE CENTRES**  
(Tender bulletins and bid documents are obtainable from the following Centers):

| <b>PROVINCIAL TREASURY SUPPLY CHAIN MANAGEMENT ADVICE CENTRES</b>  |   |
|--|---|
| <p><b>HEAD OFFICE</b></p> <p>Provincial Supply Chain Management Office<br/>56 – 58 Paul Kruger Street<br/>POLOKWANE<br/>Private Bag x9494<br/><b>POLOKWANE, 0700</b><br/><b>Tel No. (015) 291 8400</b></p> <p>Contact: <b>Ms. M.B Rakubu</b> @ Tel: 015 291 8717/6</p> | <p><b>Capricorn SCM Advice Centre</b></p> <p>Limpopo Provincial Treasury<br/>56-58 Paul Kruger Street<br/>Private Bag x9494<br/><b>POLOKWANE, 0700</b><br/><b>Tel No. (015) 291 8400</b></p> <p>Contact Person: <b>Ms. M.M. Masindi</b></p> |
| <p><b>Vhembe SCM Advice Centre</b></p> <p>Limpopo Provincial Treasury<br/>Government Building Complex<br/>BLOCK E GROUND FLOOR<br/><b>THOHOYANDOU, VENDA</b><br/>Tel: (015) 962 1752<br/>Fax: (015) 962 1282</p> <p>Contact Person: <b>Ms. A Manena</b></p>            | <p><b>Mopani SCM Advice Centre</b></p> <p>Limpopo Provincial Treasury<br/>Private Bag X 1973<br/><b>GIYANI, 0826</b><br/>Tel: (015) 812 0149<br/>Fax: 086 219 7905</p> <p>Contact Person: <b>Mr. G Muravha</b></p>                          |
| <p><b>Waterberg SCM Advice Centre</b></p> <p>Limpopo Provincial Treasury<br/>98 Nelson Mandela Street<br/>Decimale Building<br/><b>MODIMOLLE</b><br/>Tel: (014) 717 5837<br/>Fax: (014) 717 5670</p> <p>Contact Person: <b>Mr. AT Tsatsi</b></p>                       | <p><b>Sekhukhune SCM Advice Centre</b></p> <p>Limpopo Provincial Treasury<br/>Lefa Centre, Schoonoord Road<br/><b>JANE FURSE</b><br/>Tel: (013) 265 1344<br/>Fax: (013) 265 1354</p> <p>Contact Person: <b>Mr. M. S. Sehale</b></p>         |

**LIMPOPO PROVINCIAL TENDER BULLETIN NO 14 OF 2020/21 FY, 09 OCTOBER 2020**

**ANNEXURE 4: ADDRESS LIST AND CONTACT DETAILS: SATELLITE OFFICES**

(Tender bulletins are obtainable from the following centers)

| CAPRICORN | VHEMBE | MOPANI | WATERBERG   | SEKHUKHUNE |
|-----------|--------|--------|---|------------|
|           |        |        | Libsa Thabazimbi: No.08<br>Riet Bok Street<br>Tel. No. (014) 772 2437 |            |
|           |        |        | Libsa Lephallale<br>No. 3A Venter Street<br>Tel. No. (014) 763 2834   |            |

# Supplier Self-Registration Process

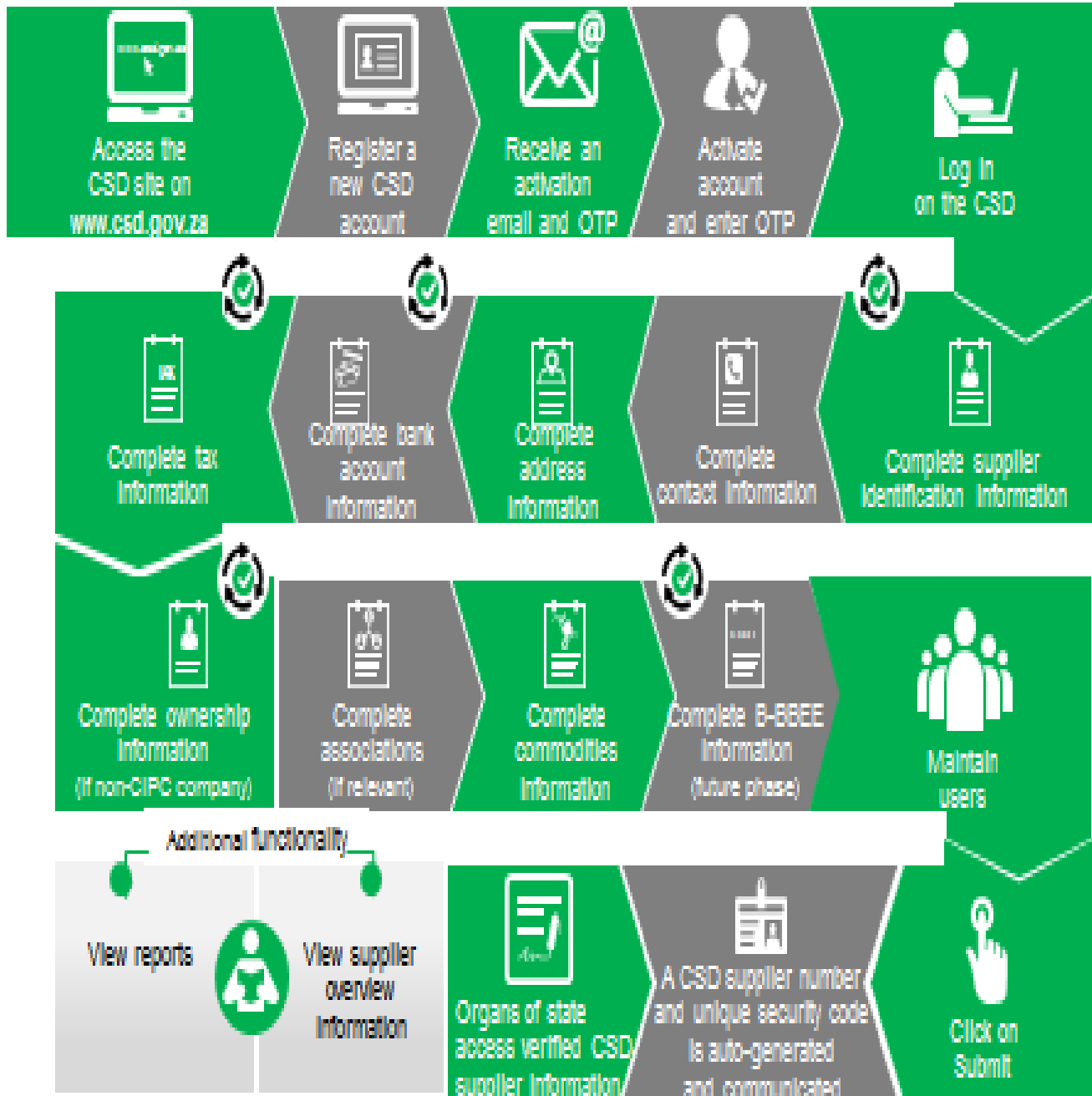

Auto verification of supplier information with SARS, GPC etc